

FINISHES CATALOGUE/ CATÁLOGO ACABADOS

Finishes

Acabados

2023

capdell

capdell

Materials & textures

Materiales y texturas

Wood, metal, technical stones and straps

Madera, metal, piedras técnicas y cinchas

Wood stains / *Tintes madera*



S80
Natural ash /
Fresno natural



S80
Natural oak /
Roble natural



S80
Natural beech /
Haya natural

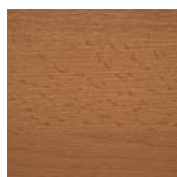

S82
Dark natural /
Natural oscuro



S85
Brown / Marrón



S89
Grey / Gris

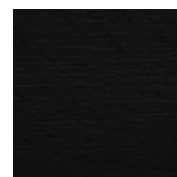

S99
Black / Negro



S3011
Red / Rojo



S6020
Green / Verde



S5022
Dark blue / Azul oscuro



S90
Dark grey / Gris oscuro

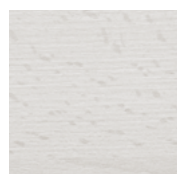

S10
White / Blanco

Metal finishes / *Acabados metal*

POWDER COATED / PINTURA EN POLVO

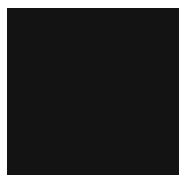

R9005
Black / Negro

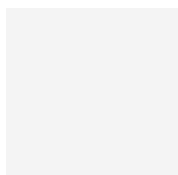

R9003
White / Blanco



R7031
Dark grey /
Gris oscuro

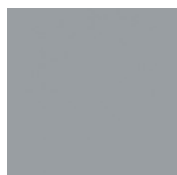

R7040
Grey / Gris



R7032
Sand / Arena



R6011
Green / Verde



R5024
Blue / Azul



R3012
Pink / Rosa



R3000
Red / Rojo



R3004
Bordeaux / Burdeos



R8023
Orange / Naranja



R1023
Yellow / Amarillo



CF
Smoked copper /
Cobre fumé



NF
Smoked nickel /
Niquel fumé

CHROMED / CROMADO

* Chromed finishing has an extra cost depending of the model | Los acabados cromo tienen un coste extra que depende de cada modelo



CR
Chrome /
Cromo



CB
Black cromo /
Cromo negro

Technical stones / *Piedras técnicas*



CT
Calacatta



CL
Calacatta luxe

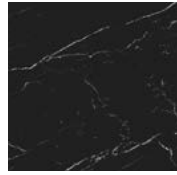

NM
Nero marquina

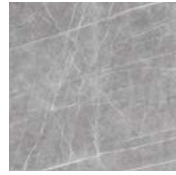

ZS
Zaha stone

Krion finishes / *Acabados Krion*



CK
Carrara



ET
Etna



AB
Antico bianco



GC
Grafite clasico

Leather / *Cuero*

Material used for Panel and Iconica collection / Material usado en las colecciones Panel e Iconica

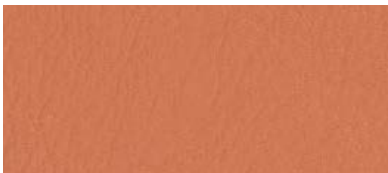

Premium grain leather / Vaquetilla

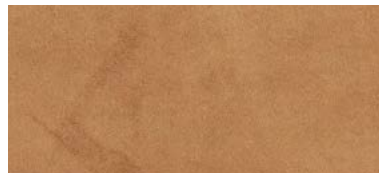

Waterproof suede leather / Ante resistente al agua

Straps / *Cinchas*

Material used for Marta collection / Material usado en la colección Marta



Beige cotton strap / Cincha algodón beige

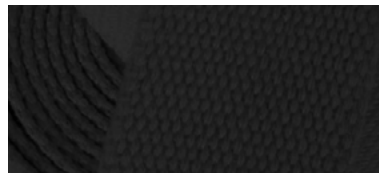

Black cotton strap / Cincha algodón negra

capdell

Category 1

Categoría 1

FABRIC & LEATHER

Telas y cueros

**SPRADLING
VALENCIA**

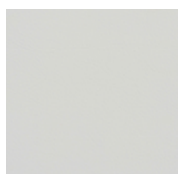

9607

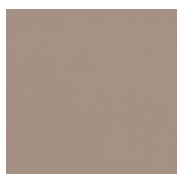

4044



0035



2001



3067



5001



5069



9035

 **GABRIEL
JUST**



60120



60121

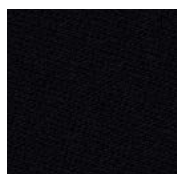

60999

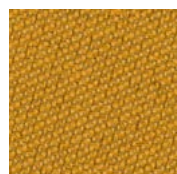

62087



63094

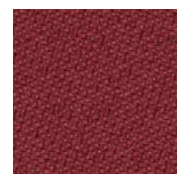

64206

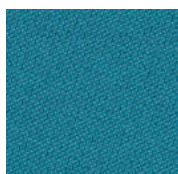

66178

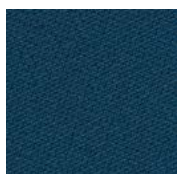

66180



67086

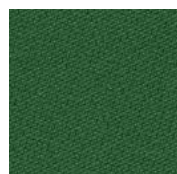

68201

**CAMIRA
ERA**



CSE19



CSE23

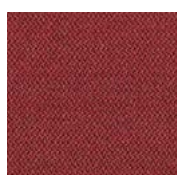

CSE28



CSE29



CSE03



CSE33



CSE36

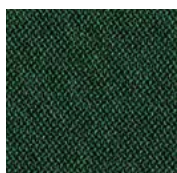

CSE35



CSE38



CSE40



CSE31



CSE30



CSE01



CSE41



CSE21

**FROCA
OREO**



3



5



8



12



13



14

 **GABRIEL
MICA**

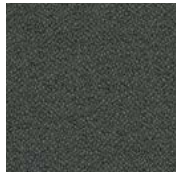

60021

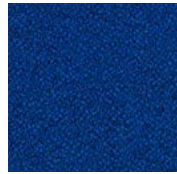

66006



65112

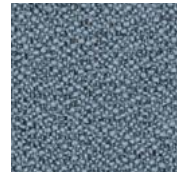

66031

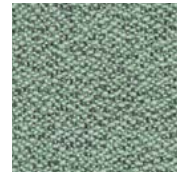

67015

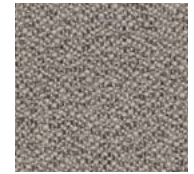

61011

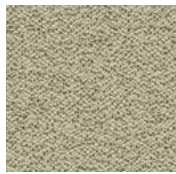

62093

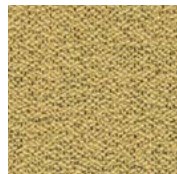

62096



64183



64119





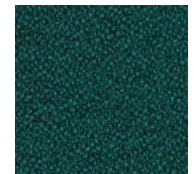



























60000



67017



67070

	COMPOSITION COMPOSICIÓN	DURABILITY DURABILIDAD	FLAME RETARDANCY TEST TEST DE INFLAMABILIDAD	CARE CUIDADOS	SPACES ESPACIOS
SPRADLING VALENCIA	100% vinyl (topcoat) 100%polyester (backing)	300.000 Martindale	EU: EN 1021 Part 1 & 2 • DE: DIN 4102 B2 ECE Regulation No.118:03 (R118.02 Annexes 6, 7 & 8) ES: UNE 23.727-90 1R/M.2 • FR: NF P 92-503/M2 IT: UNI 9175 (1987) / UNI 9175/FA1 (1994) Classe 1.1M (UNO I EMME) • AT: ÖNORM B 3825, Gruppe 1 - Schwerbrennbares Verhalten AT: ÖNORM A 3800 Teil 1, Qualmbildungsklasse Q1 - schwachqualmend IMO FTP 2010 Code MSC.307 (88) Part 8 3.1 & 3.2 (MED) Marine Equipment Directive (in its current valid version) EN 71-2:2006+A1:2007 - Safety of Toys - Parte 2: Flammability US: CAL TB 117-2013, Section E US: FMVSS 302 US: FAR 25/853	    	Private and public spaces Espacios privados y públicos
 GABRIEL JUST	98%recycled pol- yester 2%polyester	70.000 Martindale	CA TB 117-2013 ASTM E 84 Class I BS EN 1021 1&2 Cigarette and Match BS EN 1021-1 Cigarette BS 476 Part 7 class I	     	Private and public spaces Espacios privados y públicos
FROCA OREO	100%polyester	150.000 Martindale	-	     	Private and public spaces Espacios privados y públicos
CAMIRA ERA	100%polypropylene	100.000 Martindale	California Technical Bulletin 117 - 2013 NFPA 260 + UFAC Class 1 BS 7176 Low Hazard ASTM E84 Class 1 or A (Adhered) ASTM E84 Class 1 or A (Un-adhered) UL 723	     	Private and public spaces Espacios privados y públicos
 GABRIEL MICA	97% post-consumer recycled polyester 3% polyester	60.000 Martindale	CA TB 117-2013 ASTM E 84 Class I BS EN 1021-1 Cigarette BS EN 1021-2 Match BS 476 Part 7 class I	     	Private and public spaces Espacios privados y públicos

capdell

Category 2

Categoría 2

FABRIC & LEATHER

Telas y cueros

**CREVIN
VELVETY**

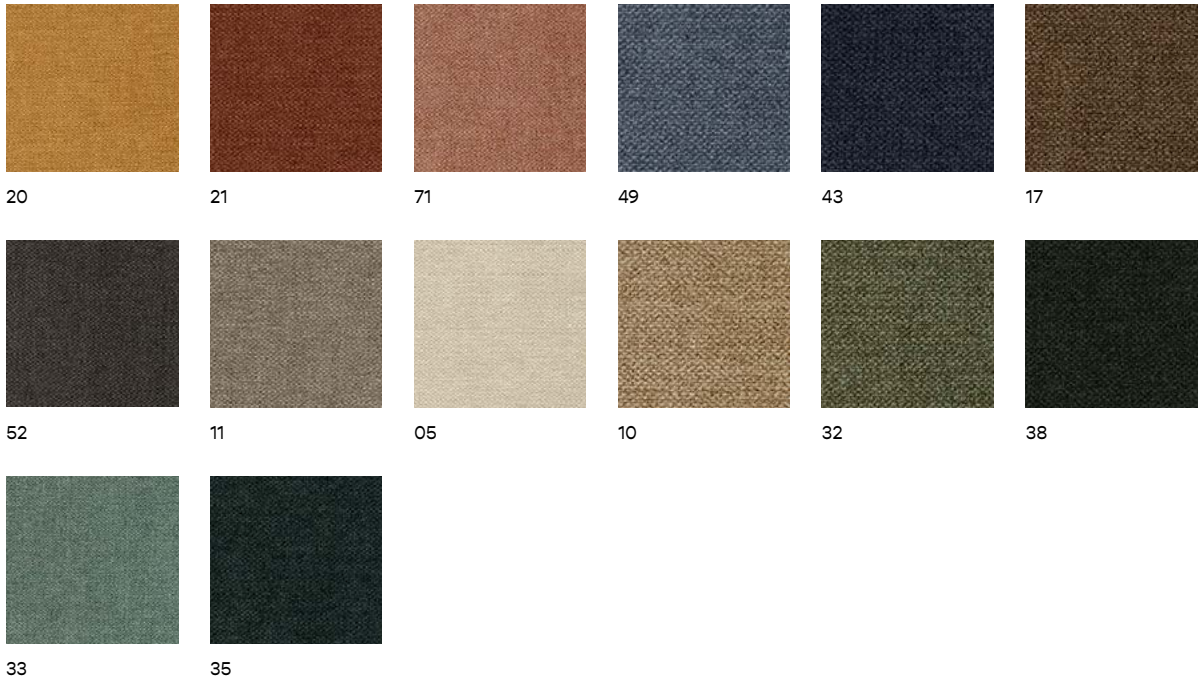

**CREVIN
ITO**

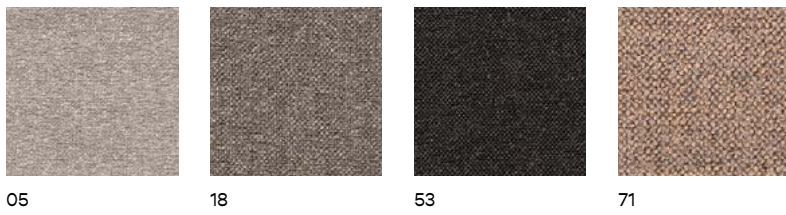

 **CREVIN
MOBY**

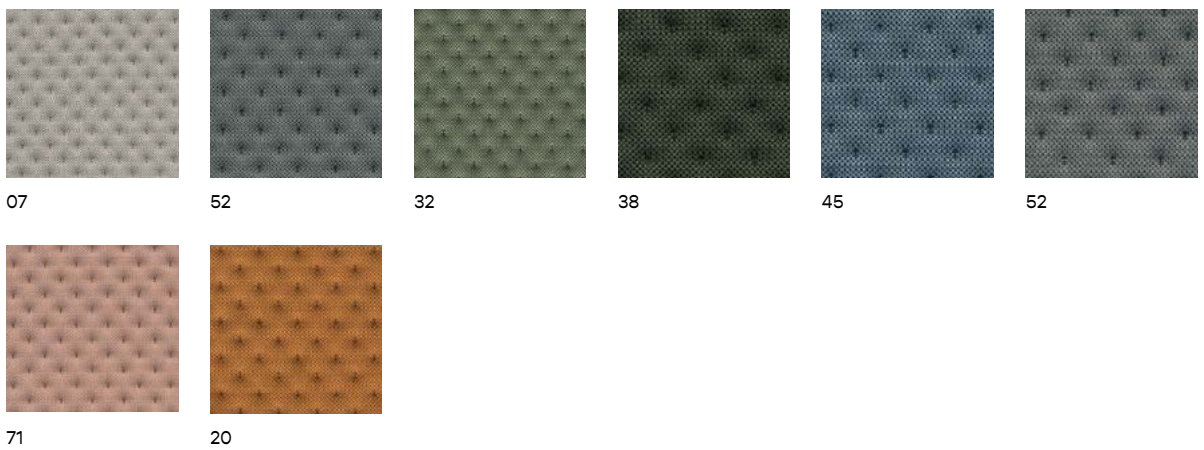

 **CREVIN
MOSS**

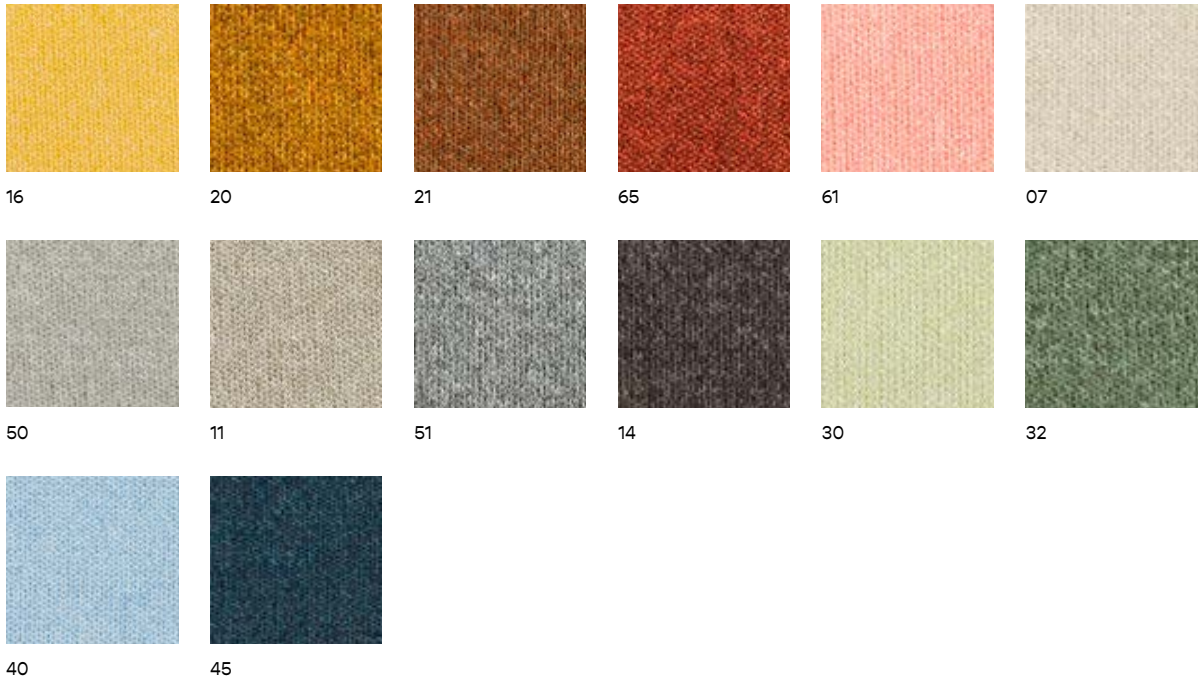

 **KVADRAT
REFLECT**

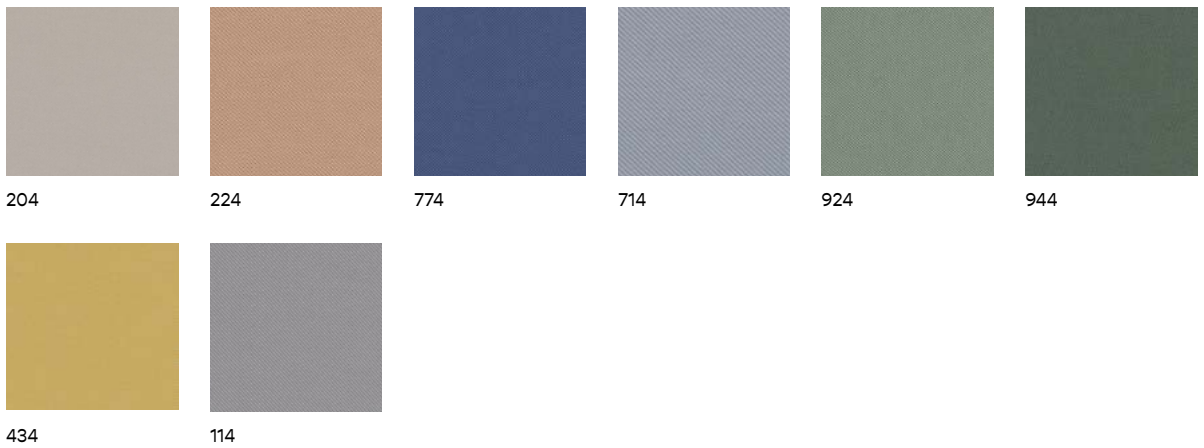

**CREVIN
FUSION**

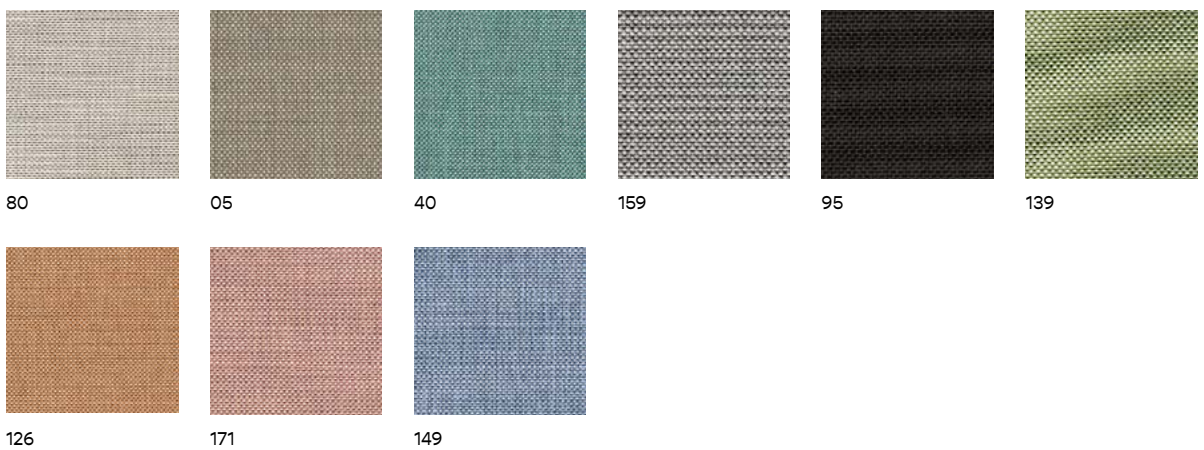

**SPRADLING
SILVERTEX**

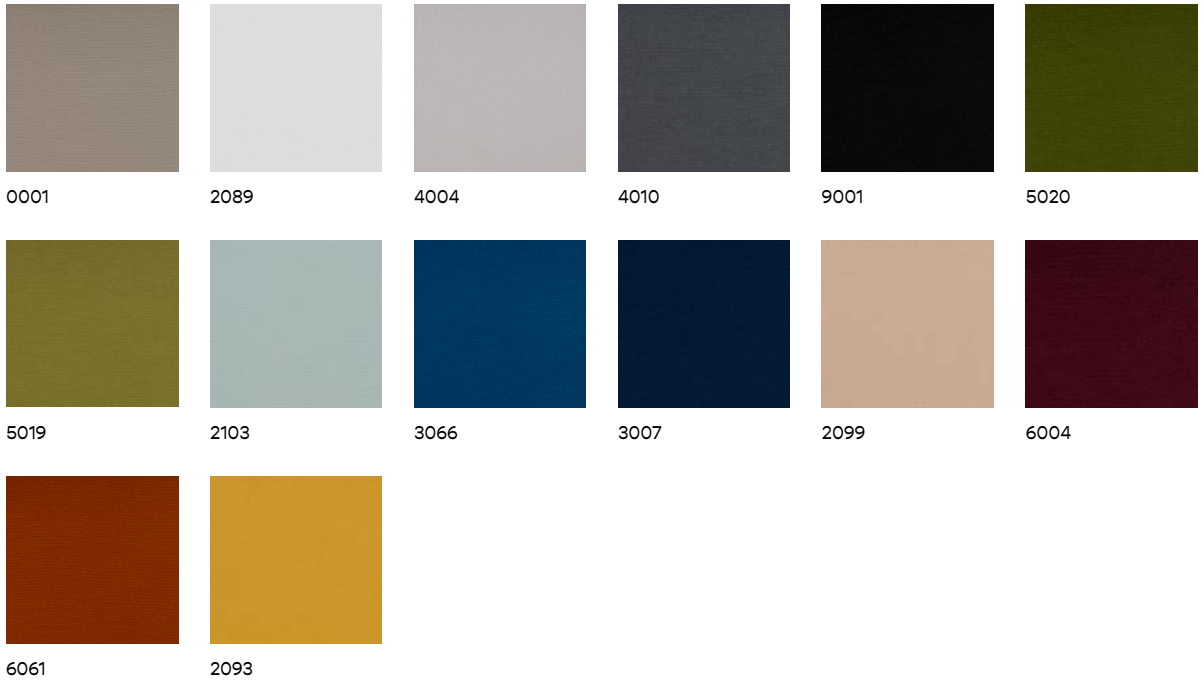

**GABRIEL
CONTOUR**



**GABRIEL
MEDLEY**



60999



60167



61002



63063



63064



62054



68005



68114



67053

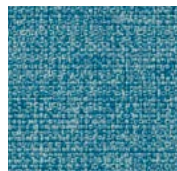

67006

**FROCA
COTTONETO**



4



15



18



34

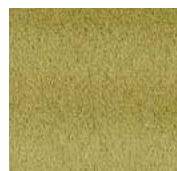

32



24

**LIMONTA
PERSEIDE**

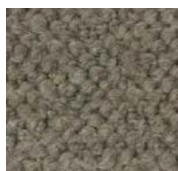

4

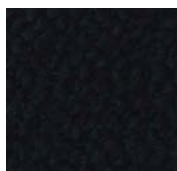

17

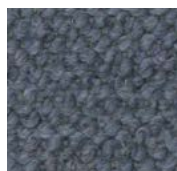

23

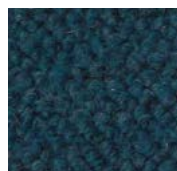

9

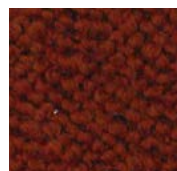

7



19

 **GABRIEL
LENSE**



60106



60105



62133



62134

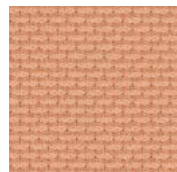

63126

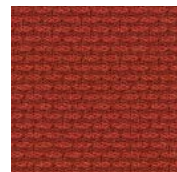

63124

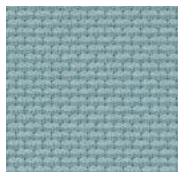

66247

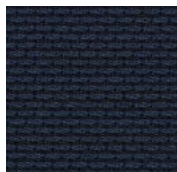

65011



68271



68269

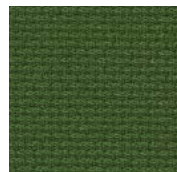

68272

	COMPOSITION COMPOSICIÓN	DURABILITY DURABILIDAD	FLAME RETARDANCY TEST TEST DE INFLAMABILIDAD	CARE CUIDADOS	SPACES ESPACIOS
CREVIN VELVETY	91% PES 9% CO	200.000 Martindale	BS5852 Source 0 • EN 1021 Part 1 • NFPA 260 • CAL TB-117		Private and public spaces Espacios privados y públicos
CREVIN ITO	71% PES 20% PP 9% CO	100.000 Martindale	BS5852 Source 0 • EN 1021 Part 1 • NFPA 260 • CAL TB-117		Private and public spaces Espacios privados y públicos
CREVIN MOBY	100% post-consumer recycled polyester	50.000 Martindale	BS5852 Source 0 EN 1021 Part 1 NFPA 260 CAL TB-117		Private and public spaces Espacios privados y públicos
CREVIN FUSION	34% WO 28% PES 23% PP 15% CO	62.000 Martindale	BS5852 0/1 • EN 1021 1/2 • BS7176 Low hazard • CAL TB117:sect 1 2013 • NFPA 260:2013 • IMO Annex 1 Part 8		Private and public spaces Espacios privados y públicos
CREVIN MOOS	100% post-consumer recycled polyester FR	50.000 Martindale	BS5852 0/1 EN 1021 1/2 BS7176 Low hazard CAL TB117:sect 1 NFPA 260 IMO Annex 1 Part 8 UNI 9175 Clase 1IM NF D 60 013 DIN 4102 B2		Private and public spaces Espacios privados y públicos
KVADRAT REFLECT	100% post-consumer recycled polyester	100.000 Martindale	US Cal. Bull. 117-2013 • ASTM E84 Class A Unadhered • EN 1021-1/2 • AS/NZS 3837 class 1 • ASTM E84 Class B Adhered • BS 5852 crib 5 with treatment • BS 5852 part 1 with treatment		Private and public spaces Espacios privados y públicos
GABRIEL CONTOUR	100% Polyester	85.000 Martindale	CA TB 117-2013 BS EN 1021 1&2 Cigarette and Match BS EN 1021-1 Cigarette		Private and public spaces Espacios privados y públicos
GABRIEL MEDLEY	100%polyester	75.000 Martindale	BS EN 1021 1&2 Cigarette and Match BS EN 1021-1 Cigarette BS 476 Part 7 class II Class Uno UNI 9174 - UNI 8457 ÖNORM A3800-B2-B3825-Q1 UK CA TB 117-2013 ASTM E 84 Class I		Private and public spaces Espacios privados y públicos

	COMPOSITION COMPOSICIÓN	DURABILITY DURABILIDAD	FLAME RETARDANCY TEST TEST DE INFLAMABILIDAD	CARE CUIDADOS	SPACES ESPACIOS
FROCA COTTONETO	100% polyester	150.000 Martindale	-		Private and public spaces Espacios privados y públicos
LIMONTA PERSEIDE	wo35% pc35% PL30%	40.000 Martindale	BS 5852 Crib 4 part 1 TB 117:2013 section 1		Private spaces Espacios privados
SPRADLING SILVERTEX	100% vinyl (topcoat) 100%polyester (backing)	300.000 Martindale	EU: EN 1021 Part 1 & 2 DE: DIN 4102 B2 ECE Regulation No.118:03 (R118.02 Annexes 6, 7 & 8) ES: UNE 23.727-90 1R/M.2 FR: NF P 92-503/M2 IT: UNI 9175 (1987) / UNI 9175/FA1 (1994) Classe 1,IM (UNO I EMME) AT: ÖNORM B 3825, Gruppe 1 - Schwerbrennbare Verhalten AT: ÖNORM A 3800 Teil 1, Qualmbildungsklasse Q1 - schwachqualmend IMO FTP 2010 Code MSC.307 (88) Part 8 3.1 & 3.2 (MED) Marine Equipment Directive (in its current valid version) EN 71-2:2006+A1:2007 - Safety of Toys - Parte 2: Flammability US: CAL TB 117-2013, Section E US: FMVSS 302 US: FAR 25/853		Private and public spaces Espacios privados y públicos
GABRIEL LENSE	55% post-consumer recycled polyester 45% polyester	110.000 Martindale	BS EN 1021-1 Cigarette BS EN 1021-2 Match CA TB 117-2013		Private spaces Espacios privados

capdell

Category 3

Categoría 3

FABRIC & LEATHER

Telas y cueros

**ANTIC CUIR
BIO-LEATHER**

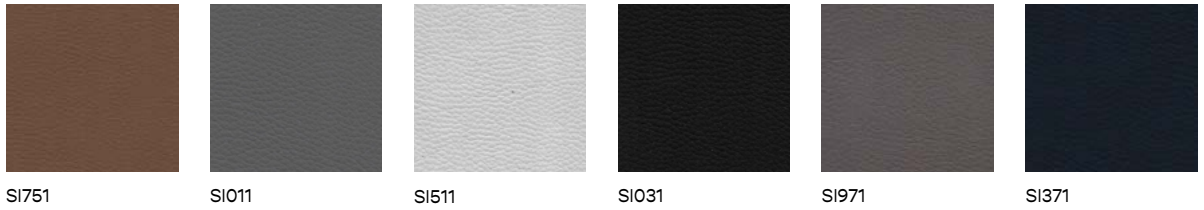

**LIMONTA
YELLOWSTONE**

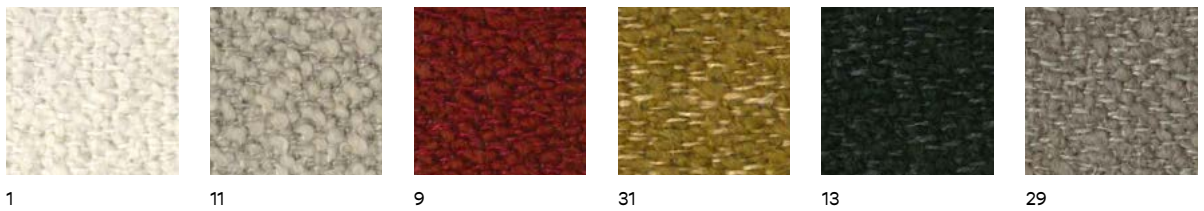

**KVADRAT
ATLAS**

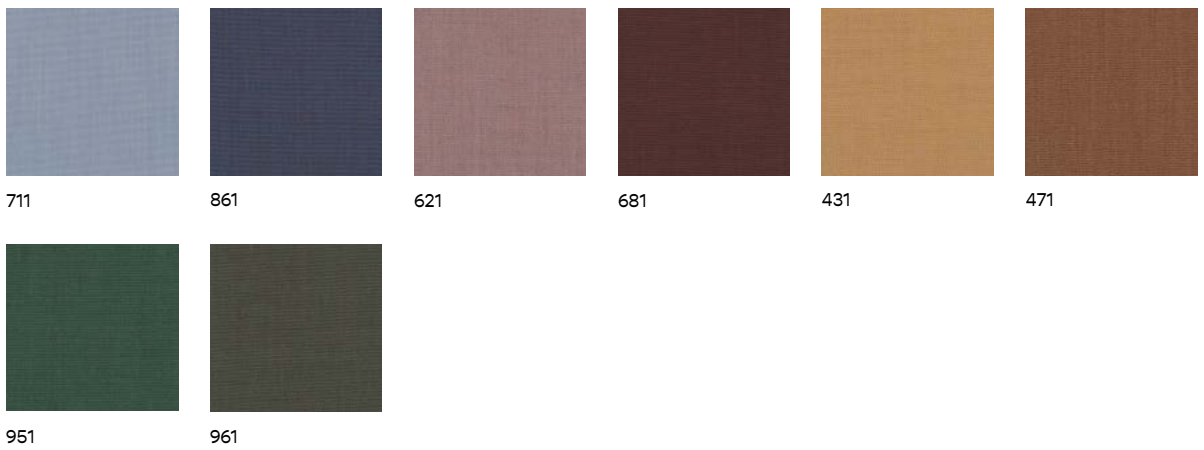

**KVADRAT
REMIX**



**LCM
SHAUN**

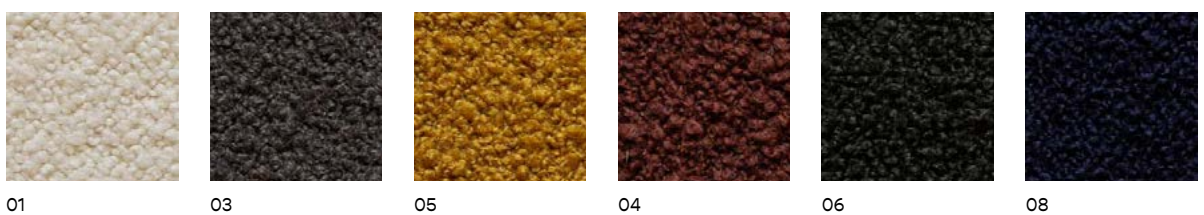

**GABRIEL
CRISS CROSS**



1301



1501



2101

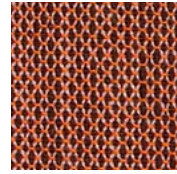

2201

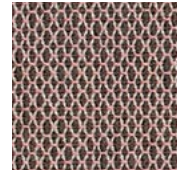

1103

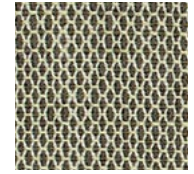

1102

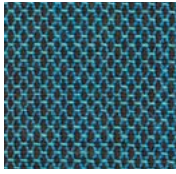

2501

**ANTIC CUIR
DESERT**



D08



D16



D21



D19

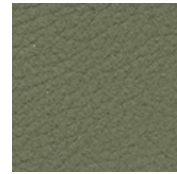

D25



D26



D27

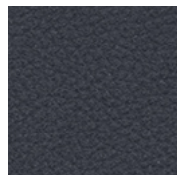

D28

 **MAHARAM
MERIT**



042



038



035



036

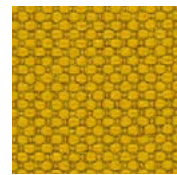

025



024

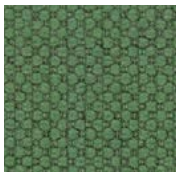



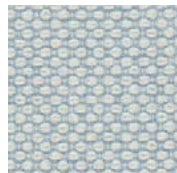

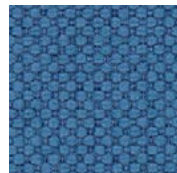

020

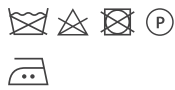

010

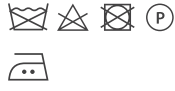
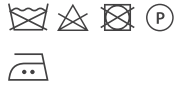

008

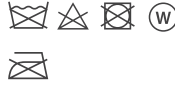
	COMPOSITION COMPOSICIÓN	DURABILITY DURABILIDAD	FLAME RETARDANCY TEST TEST DE INFLAMABILIDAD	CARE CUIDADOS	SPACES ESPACIOS
ANTIC CUIR BIO-LEATHER	100%silicone	120.000 Martindale	EN 1021 parts 1&2, BS 5852 Crib 5 - IMO, EN 45545-2		Private and public spaces Espacios privados y públicos
LIMONTA YELLOWSTONE	PC29% WV25% PL13% CO12% V111% LI10%	50.000 Martindale	BS 5852 Crib 4 part 1 - TB 117:2013 section 1		Private spaces Espacios privados
KVADRAT ATLAS	90% new wool wors- ted 10% nylon	100.000 Martindale	BS 5852 crib 5 with treatment - BS 5852 ignition source 3 - BS 5852 part 1 - IMO FTP Code 2010 Part 8 - NF D 60 013 - SN 198 898 5.3 with treatment - UNI 9175 1IM - US Cal. Bull. 117-2013 - EN 1021-1/2 - ÖNORM B1/Q1 - AS/NZS 3837 class 2		Private and public spaces Espacios privados y públicos
KVADRAT REMIX	90% new wool wors- ted 10% nylon	100.000 Martindale	AS/NZS 1530.3 - BS 5852 crib 5 with treatment - BS 5852 ignition source 3 - BS 5852 part 1 - IMO FTP Code 2010 Part 7 with treatment - IMO FTP Code 2010 Part 8 - NF D 60 013 - NFPA 260 - SN 198 898 5.3 with treatment - UNI 9175 1IM - US Cal. Bull. 117-2013 - EN 1021-1/2 - AS/NZS 3837 class 2 - ÖNORM B1/Q1 - ASTM E84 Class A Unadhered - ASTM E84 Class A Adhered - GB 50222 B1 with treatment (Chinese)		Private and public spaces Espacios privados y públicos
GABRIEL CRISS CROSS	89% New Zealand wool 11% polyamide	110.000 Martindale	BS EN 1021 1&2 Cigarette and Match BS 5852 Part 1 0,1 Cigarette & match IMO MSC 307(88) Annex 1 part 8 MED Certificate IMO IMO MSC 307(88) Annex 1 part 8 UK MED Certificate IMO UK Class Uno UNI 9175 Class 1 EMME CA TB 117-2013		Private and public spaces Espacios privados y públicos
LCM SHAUN	29%PES 29%PAN 21%CO 21%W	50.000 Martindale	-		Private spaces Espacios privados
ANTIC CUIR DESERT	100% Velvet hand leather	-	UNE EN 1021- 1&2 California Technical Bulletin 117-2013 OMI MSC.61(67)		Private and public spaces Espacios privados y públicos
 MAHARAM MERIT	76% Post-Consumer Recycled Polyester, 24% Polyester	100.000 Martindales	AS/NZS 1530.3 AS/NZS 3837 Unadhered ASTM E 84 Unadhered BS 476 Unadhered* BS 5852 Crib 5* CAL 117-2013 CAN ULC S102 Unadhered EN 1021-1* EN 1021-2* EN 13501 Unadhered* GB/T 17591* ISO 5660 Unadhered NFPA 260 SN 198 898*		Private and public spaces Espacios privados y públicos

capdell

Category 4

Categoría 4

FABRIC & LEATHER

Telas y cueros

**KVADRAT
CANVAS**



764

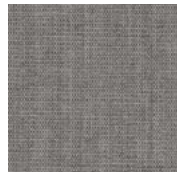

124



114



414



614



566

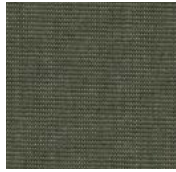

926

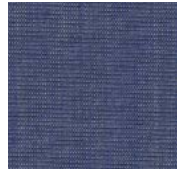

726

**ANTIC CUIR
SERIE 100**

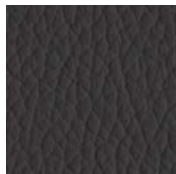

101



102

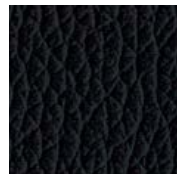

103



109

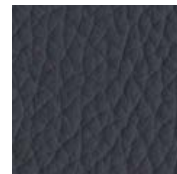

114

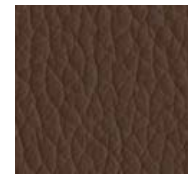

115



141

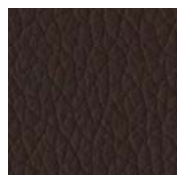

197

**KVADRAT
DIVINA**



0836

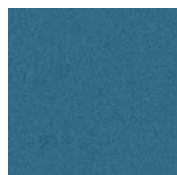

0826

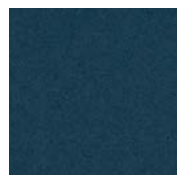

0893

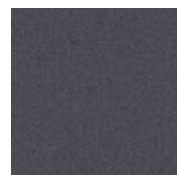

0154



0856

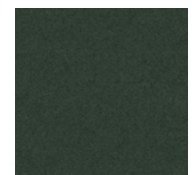

0876



0444



0542

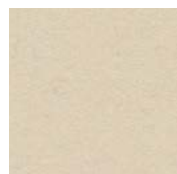

0106

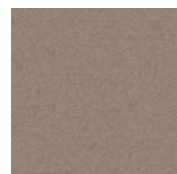

0224



0462



0562

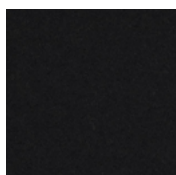

0191

**MAHARAM
TEMPO**



001



023



024



020



019



018



013



012



014



011



007



008



005



027

**KVADRAT
TONICA**



111



171

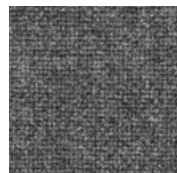

182

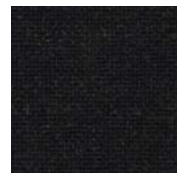

192



443

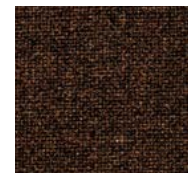

383

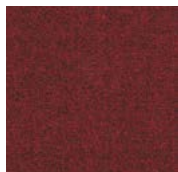

612

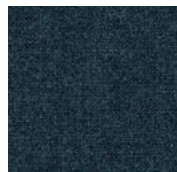

832



813



732

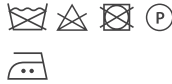
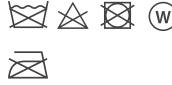

672

	COMPOSITION COMPOSICIÓN	DURABILITY DURABILIDAD	FLAME RETARDANCY TEST TEST DE INFLAMABILIDAD	CARE CUIDADOS	SPACES ESPACIOS
KVADRAT CANVAS	90% new wool worsted 10% nylon	100.000 Martindale	AS/NZS 1530.3 • BS 5852 crib 5 with treatment • BS 5852 ignition source 3 • BS 5852 part 1 • IMO FTP Code 2010 Part 8 • NF D 60 013 • NFPA 260 • SN 198 898 5.3 with treatment • UNI 9175 1IM • US Cal. Bull. 117-2013 • EN 1021-1/2 • ÖNORM B1/Q1		Private and public spaces Espacios privados y públicos
ANTIC CUIR SERIE 100	Top grain pigmented embossed. European cow. 1,1-1,2mm thickness	100.000 Martindale	UNE EN 1021-1&2 • IMO MSC.61(67), code FTP, Annex 1, Part 8, Resolution A.652 (16),		Private and public spaces Espacios privados y públicos
KVADRAT DIVINA	100% new wool	45.000 Martindale	AS/NZS 1530.3 • BS 5852 Crib 5 • BS 5852 part 1 • BS 5867 part 2 type B • IMO FTP Code 2010 Part 8 • NF D 60 013 • NFPA 260 • SN 198 898 5.3 with treatment • UNI 9175 1IM • US Cal. Bull. 117-2013 • EN 1021-1/2 • EN 13501, C-s1, d0, glued • NFPA 701 with treatment • ASTM E84 Class B Unadhered • ASTM E84 Class A Adhered • ÖNORM B1/Q1 • GB 50222 B1 with treatment (Chinese)		Private and public spaces Espacios privados y públicos
MAHARAM TEMPO	100% Polyester	100.000 Martindale	ASTM E 84 Unadhered BS 5852 Crib 5* CAL 117-2013 CAN ULC S102 Unadhered EN 1021-1* EN 1021-2* GB/T 17591*		Private and public spaces Espacios privados y públicos
KVADRAT TONICA	100% New wool	45.000 Martindale	BS 5852 crib 5 with treatment • SN 198 898.5.2 with treatment • AS/NZS 3837 class 2 • BS 5852 part 1 • EN 1021-1/2 • IMO FTP Code 2010 Part 8 • NF D 60 013 • UNI 9175 1IM • US Cal. Bull. 117-2013 • ÖNORM B1/Q1 • NFPA 260		Private and public spaces Espacios privados y públicos

capdell

Category 5 & 6

Categoría 5 & 6

FABRIC & LEATHER

Telas y cueros

**KVADRAT
PLANUM**



0111



0141



0201



0241



0271



0351



0411



0711



0441

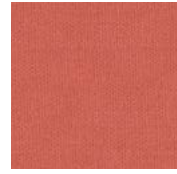

0521



0551



0571



0681



0741



0751



0791



0921



0941



0961

**KVADRAT
ZERO**



0001



0002

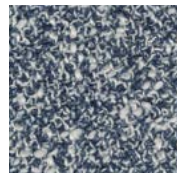

0005

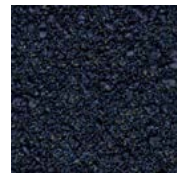

0006



0007

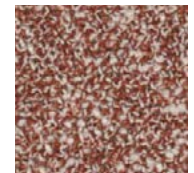

0008

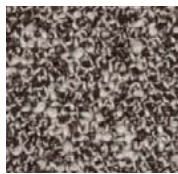

0011



0016

**KVADRAT
HUSK**



0124



0684



0734

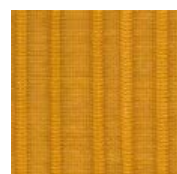

0454

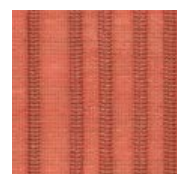

0554

**ELMO
ELMOSOFT**





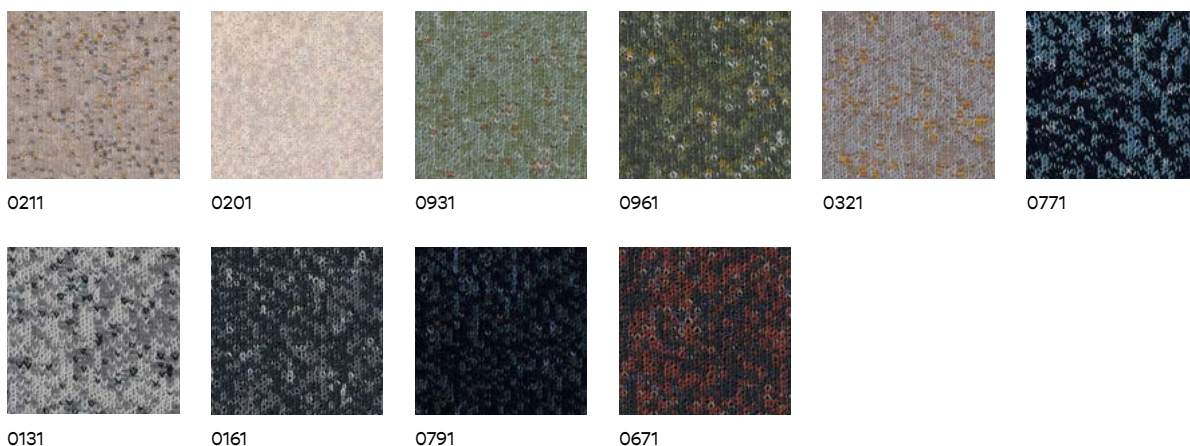

**KVADRAT
ARDA**



**KVADRAT
UNIFORM
MELANGE**















	COMPOSITION COMPOSICIÓN	DURABILITY DURABILIDAD	FLAME RETARDANCY TEST TEST DE INFLAMABILIDAD	CARE CUIDADOS	SPACES ESPACIOS
KVADRAT PLANUM	44% new wool 42% polyester 14% nylon	100.000 Martindale	BS 5852 crib 5 with treatment • IMO FTP Code 2010 Part 8 • NFPA 260 • UNI 9175 11M • US Cal. Bull. 117-2013 • DIN 4102 B2 • EN 1021-1/2 • ASTM E84 Class A Unadhered		Private and public spaces Espacios privados y públicos
KVADRAT ZERO	65% cotton 20% polyacrylic 15% polyester	70.000 Martindale	BS 5852 crib 5 with treatment • EN 1021-1		Private and public spaces Espacios privados y públicos
KVADRAT HUSK	66% polyester filling 15% new wool 9% nylon 9% polyester 1% elastane	100.000 Martindale	BS 5852 crib 5 with treatment • BS 5852 part 1 • IMO FTP Code 2010 Part 8 • NFPA 260 • US Cal. Bull. 117-2013 • DIN 4102 B2 • EN 1021-1/2 • ASTM E84 Class A Unadhered		Private and public spaces Espacios privados y públicos
ELMO ELMOSOFT	Semi-Aniline leather from Scandinavian cattle 1.1-1.3mm thickness	50.000 Martindale	ASTM E 662 SMP 800-C • BS 5852 crib 5 • CA TB 117-2013 • Chines B1 • DIN 4102 - 1 (B1) • DIN 53438 part 3 • ECE R118 • ECE R118 Annex 7 (May 2020) • EN 1021 - 1,2 • IMO 2010 FTP Code Part 8 (IMO652) • ISO 1716 • ISO 3795 • ISO 8191 - 1,2 • NF P 92-503 • Önorm B 3825 • RDWC-CP1-04 • UNI 9175 •		Private and public spaces Espacios privados y públicos
KVADRAT ARDA	70% new wool 21% polyester 9% nylon	50.000 Martindale	BS 5852 part 1 • BS 5852 crib 5 with treatment • DIN 4102 B2 • EN 1021-1/2 • IMO FTP Code 2010 Part 8 • UNI 9175 11M • US Cal. Bull. 117-2013 • ASTM E84 Class A Unadhered • AS/NZS 3837 class 2		Private and public spaces Espacios privados y públicos
KVADRAT UNIFORM MELANGE	68% new wool 22% nylon 10% polyester	100.000 Martindale	AS/NZS 1530.3 • AS/NZS 3837 • BS 5852 crib 5 with treatment • BS 5852 part 1 • IMO FTP Code 2010 Part 8 • NFPA 260 • US Cal. Bull. 117-2013 • DIN 4102 B2 • EN 1021-1/2 • ASTM E84 Class A Unadhered		Private and public spaces Espacios privados y públicos

capdell

Category
premium

FABRIC & LEATHER
Telas y cueros

	COMPOSITION COMPOSICIÓN	DURABILITY DURABILIDAD	FLAME RETARDANCY TEST TEST DE INFLAMABILIDAD	CARE CUIDADOS	SPACES ESPACIOS
KVADRAT MOSAIC	46% polyester filling 27% new wool 12% polyester 9% nylon 6% elastane	100.000 Martindale	BS 5852 crib 5 with treatment • BS 5852 part 1 • IMO FTP Code 2010 Part 8 • US Cal. Bull. 117-2013 • DIN 4102 B2 • EN 1021-1/2 • ASTM E84 Class A Unadhered • IMO FTP Code 2010 Part 9	     	Private and public spaces Espacios privados y públicos
KVADRAT TRIANGLE	65% polyester filling 17% new wool 13% polyester 5% nylon	60.000 Martindale	AS/NZS 1530.3 • AS/NZS 3837 • BS 5852 crib 5 with treatment • BS 5852 part 1 • IMO FTP Code 2010 Part 8 • NFPA 260 • US Cal. Bull. 117-2013 • DIN 4102 B2 • EN 1021-1/2 • ASTM E84 Class A Unadhered • IMO FTP Code 2010 Part 9	     	Private and public spaces Espacios privados y públicos

**KVADRAT
MOSAIC**



0922



0222

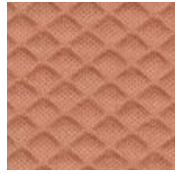

0532



0722

**KVADRAT
TRIANGLE**



0972



0572



0792



0122